



Andy Beshear  
GOVERNOR

## TRANSPORTATION CABINET

200 Mero Street  
Frankfort, Kentucky 40601

Jim Gray  
SECRETARY

July 15, 2025

CALL NO. 112  
CONTRACT ID NO. 251317  
ADDENDUM # 1

Subject: Lee County, PROT 5262(065)  
Letting July 24, 2025

- (1) Revised - DBE Goal - Cover Page
- (2) Revised - Plan Sheets R9, R11

Proposal revisions are available at <http://transportation.ky.gov/Construction-Procurement/>.

If you have any questions, please contact us at 502-564-3500.

Sincerely,

A handwritten signature in black ink that reads "Rachel Mills".

Rachel Mills, P.E.  
Director  
Division of Construction Procurement

RM:mr  
Enclosures



**CALL NO. 112**

**CONTRACT ID. 251317**

**LEE COUNTY**

**FED/STATE PROJECT NUMBER PROT 5262(065)**

**DESCRIPTION KY 52**

**WORK TYPE GRADE, DRAIN & SURFACE WITH BRIDGE**

**PRIMARY COMPLETION DATE 150 WORKING DAYS**

**LETTING DATE: July 24,2025**

Sealed Bids will be received electronically through the Bid Express bidding service until 10:00 AM EASTERN DAYLIGHT TIME July 24,2025. Bids will be publicly announced at 10:00 AM EASTERN DAYLIGHT TIME.

**PLANS AVAILABLE FOR THIS PROJECT.**

**DBE CERTIFICATION REQUIRED - 0%**

**REQUIRED BID PROPOSAL GUARANTY:** Not less than 5% of the total bid.

DIVERSION 1 PROFILE

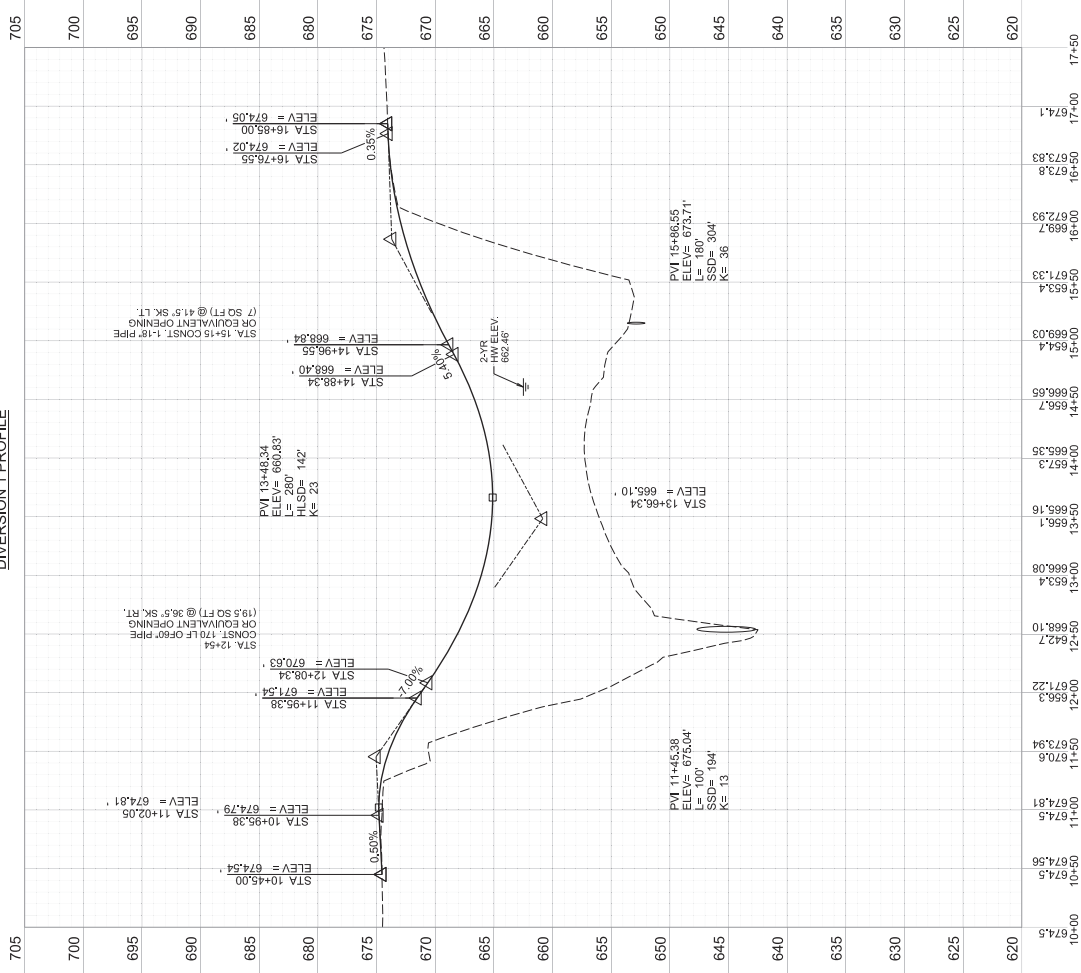

DIVERSION 1 PROFILE

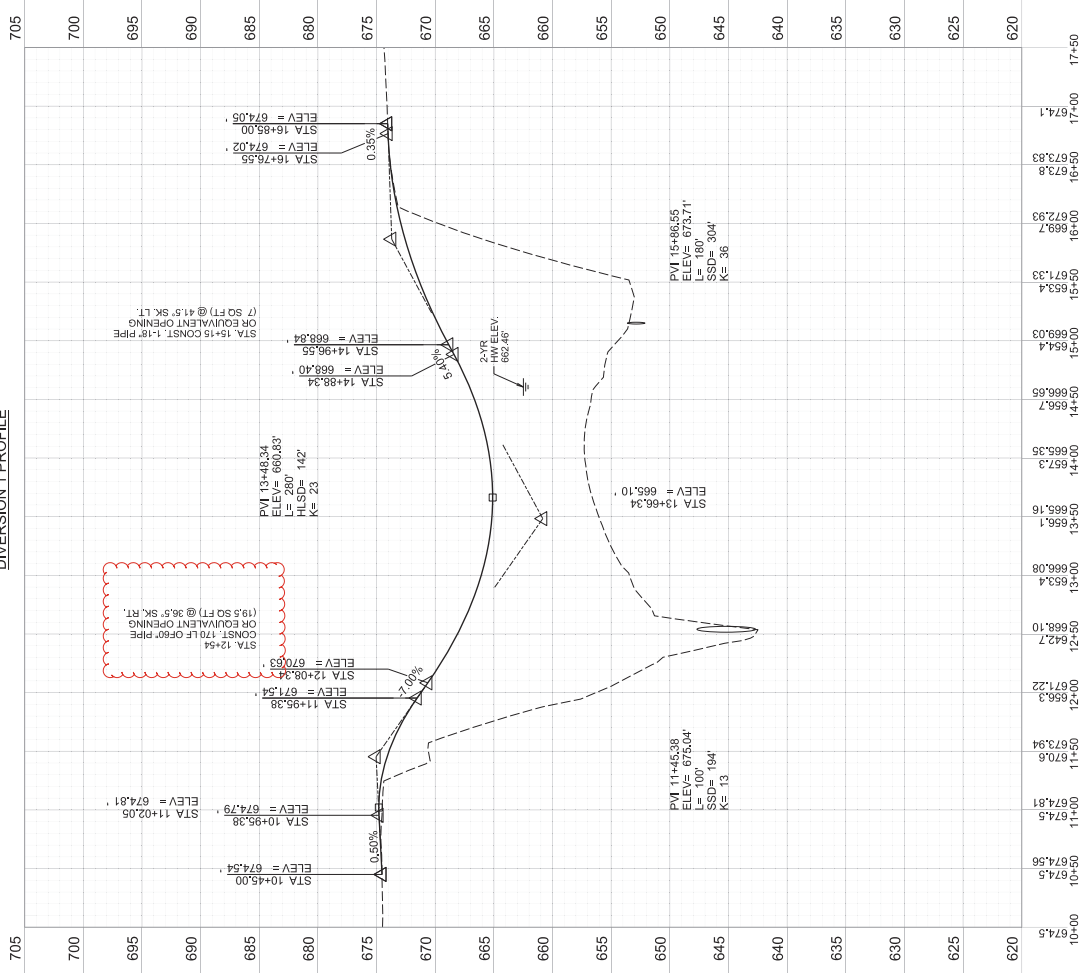

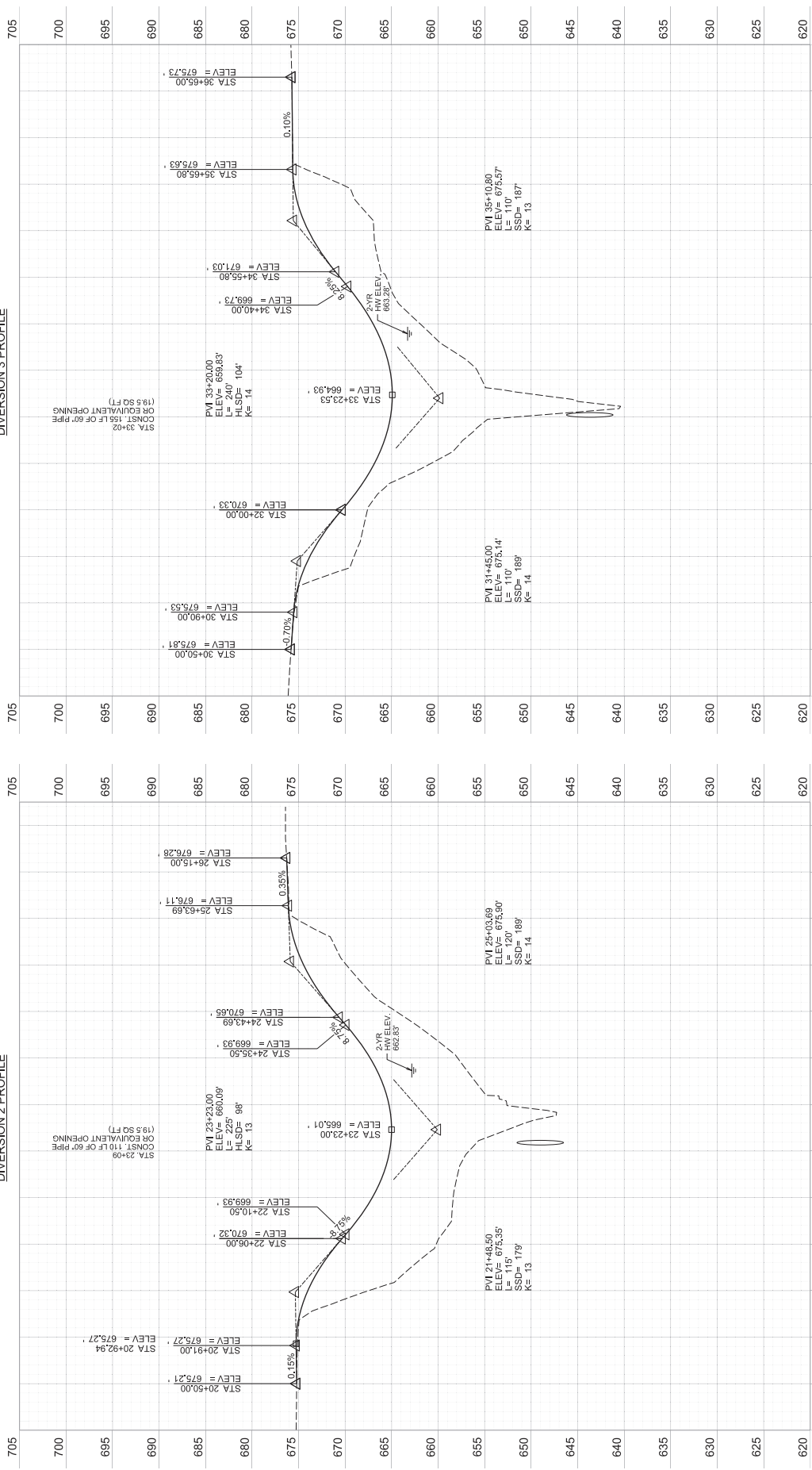

COMMONWEALTH OF KENTUCKY  
DEPARTMENT OF HIGHWAYS

DRAWING TITLE: PROFILE SHEET - DIVERSION 2 &amp; 3

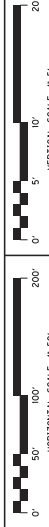

DIV. 2: STA. 20+00.00 TO STA. 26+70.00  
 DIV. 3: STA. 30+00.00 TO STA. 37+00.00

ITEM NO.	10-17
SHEET NO.	

Q.	COUNT
1.	1
2.	1
3.	1
4.	1
5.	1
6.	1
7.	1
8.	1
9.	1
10.	1
11.	1
12.	1
13.	1
14.	1
15.	1
16.	1
17.	1
18.	1
19.	1
20.	1
21.	1
22.	1
23.	1
24.	1
25.	1
26.	1
27.	1
28.	1
29.	1
30.	1
31.	1
32.	1
33.	1
34.	1
35.	1
36.	1
37.	1
38.	1
39.	1
40.	1
41.	1
42.	1
43.	1
44.	1
45.	1
46.	1
47.	1
48.	1
49.	1
50.	1
51.	1
52.	1
53.	1
54.	1
55.	1
56.	1
57.	1
58.	1
59.	1
60.	1
61.	1
62.	1
63.	1
64.	1
65.	1
66.	1
67.	1
68.	1
69.	1
70.	1
71.	1
72.	1
73.	1
74.	1
75.	1
76.	1
77.	1
78.	1
79.	1
80.	1
81.	1
82.	1
83.	1
84.	1
85.	1
86.	1
87.	1
88.	1
89.	1
90.	1
91.	1
92.	1
93.	1
94.	1
95.	1
96.	1
97.	1
98.	1
99.	1
100.	1

OpenRoads Designer v10.12.02.4

USER: pegemeler

FILE NAME: G:\ENGR\HD1396.01 - KY 52 - LEE CO\PHASE II RE-DESIGN\ELECTRONIC ENGINEERING DATA\SHEETS\PLAN & PROFILE\10 175 00 R PROFILE DIVERSION 2 AND 3.DGN

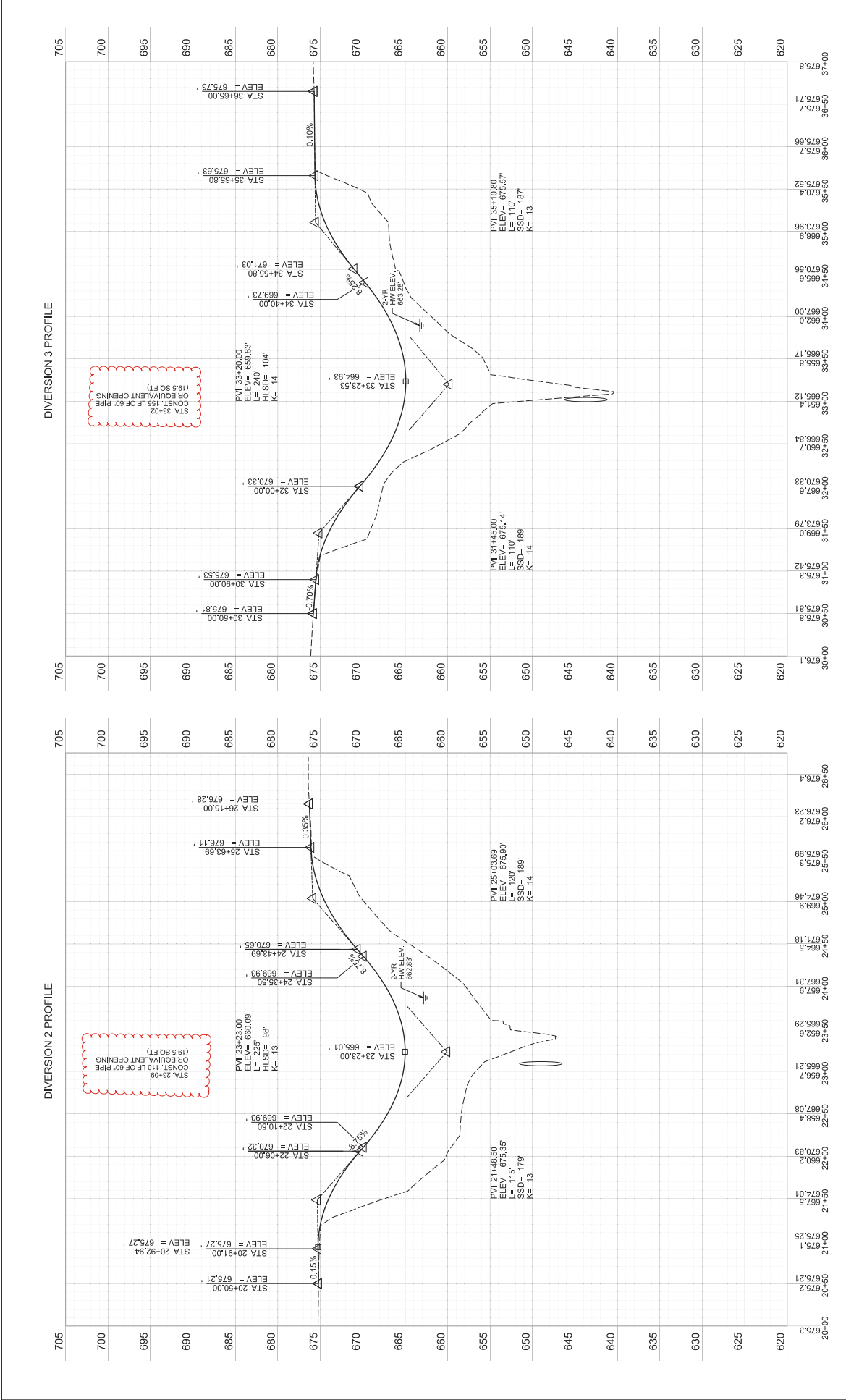



COMMONWEALTH OF KENTUCKY

DEPARTMENT OF HIGHWAYS

USER: pggmiller

OpenRoads Designer: 10.12.02.4

DRAWING TITLE: PROFILE SHEET - DIVERSION 2 & 3

ITEM NO. 10-175.00

SHEET NO. R11

FILE NAME: S:\ENG\RD\0861-4Y-32-LEE COPHASE ITR\DESIGN\ENGINEERING DATASHEETS\DIV 3 PROFILE\_DIVERSION 2\_AND\_3.DGN

VERTICAL SCALE: 1"=5'

HORIZONTAL SCALE: 1"=50'

0' 50' 100' 200'

DIV. 2: STA. 20+00.00 TO STA. 26+70.00

DIV. 3: STA. 30+00.00 TO STA. 37+00.00

0' 5' 10' 20'

VERTICAL SCALE: 1"=5'

HORIZONTAL SCALE: 1"=50'

0' 50' 100' 200'